

Box # 6 Folder # a Plan # 36

LEATHERS

FISHER

PAINE

F. R. GRIMES

Public Service Co. of N.H.
S 75°-36' E

Power Lines
747.9'

80-W

to Garrison Rd.

PLAN & DIVISION
PORTION OF LAND OF

SHAW

GARRISON RD. DOVER, NEW HAMPSHIRE
SCALE: 1" = 50'

By: *Samuel H. Langford*, SURVEYOR

STRAFFORD COUNTY RECORDS
Received *May 15* 1957
Record # Vol. Page
Book #

Samuel H. Langford
SURVEYOR

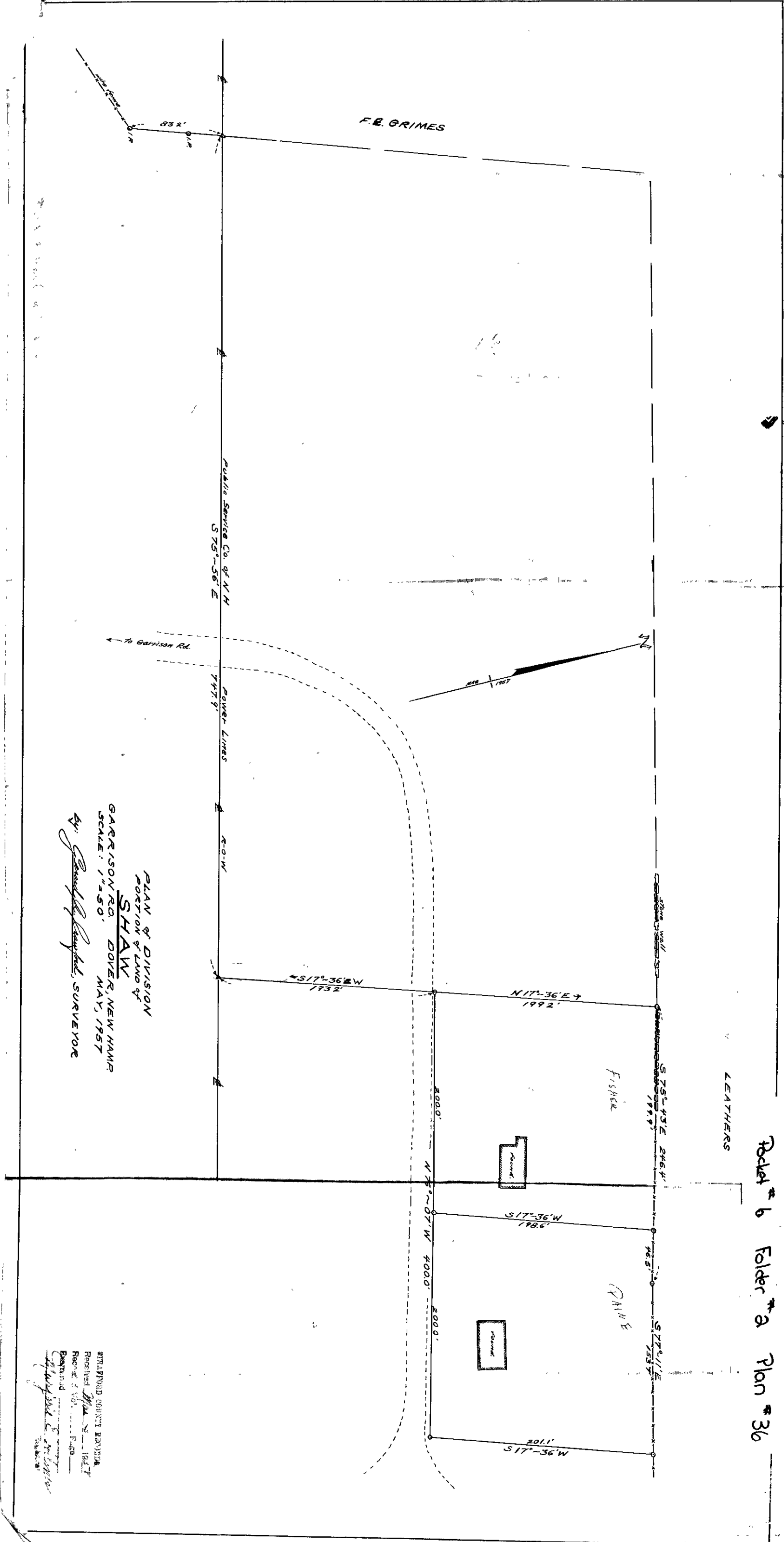

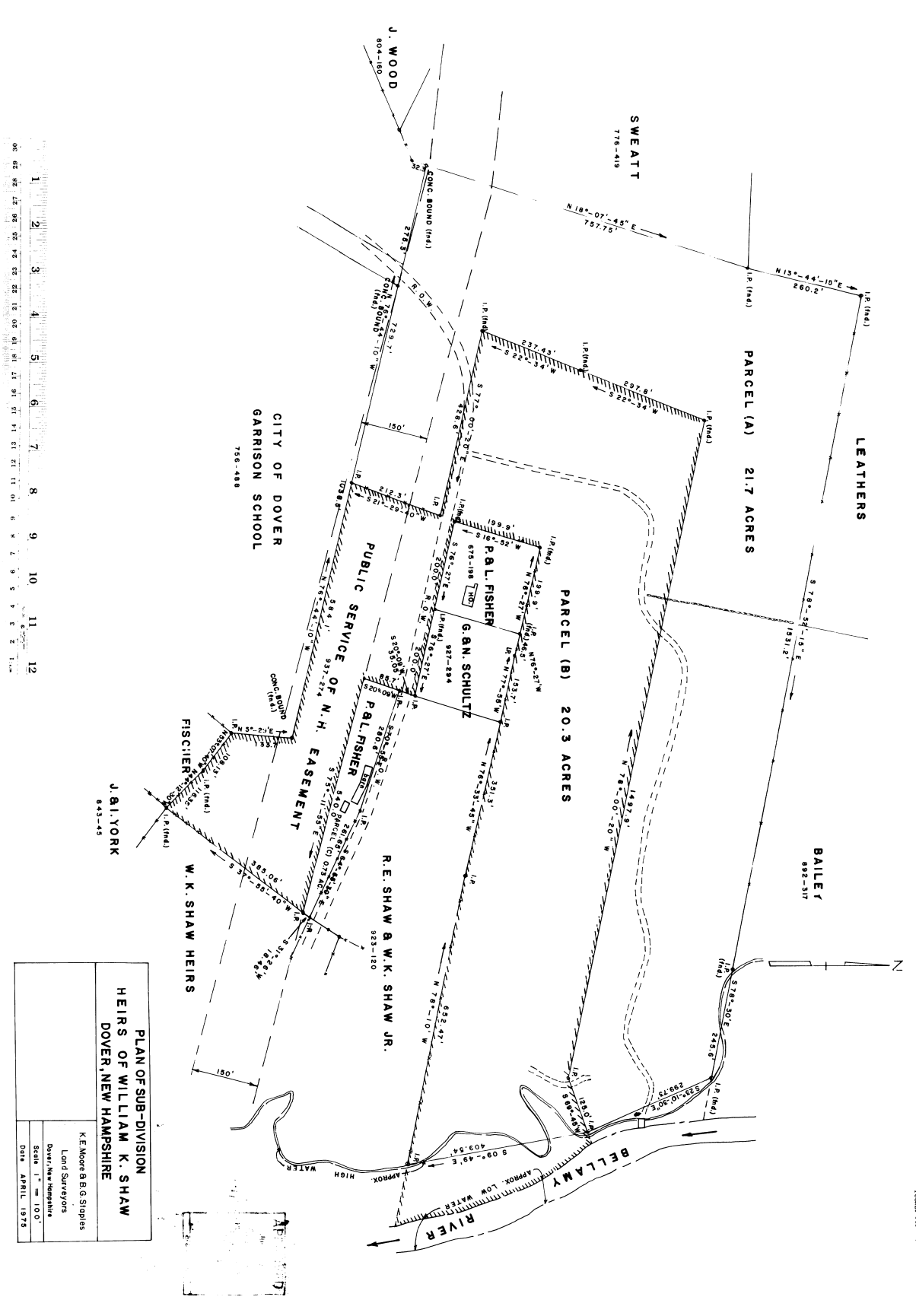

PROJECT 413 - HOUSE #1 - PLAN #48

34.

55.

11.

41.

82.

11

11

55.

34.